哥谭学院

第一年

GOTHAM ACADEMY
FIRST YEAR
13+ TEEN
1

这所学院充满
秘密。

她也一样。
希望一切顺利。

KERSCHL
FLETCHER
CLOONAN
FERRARI
DE LA CRUZ

793个人汉化

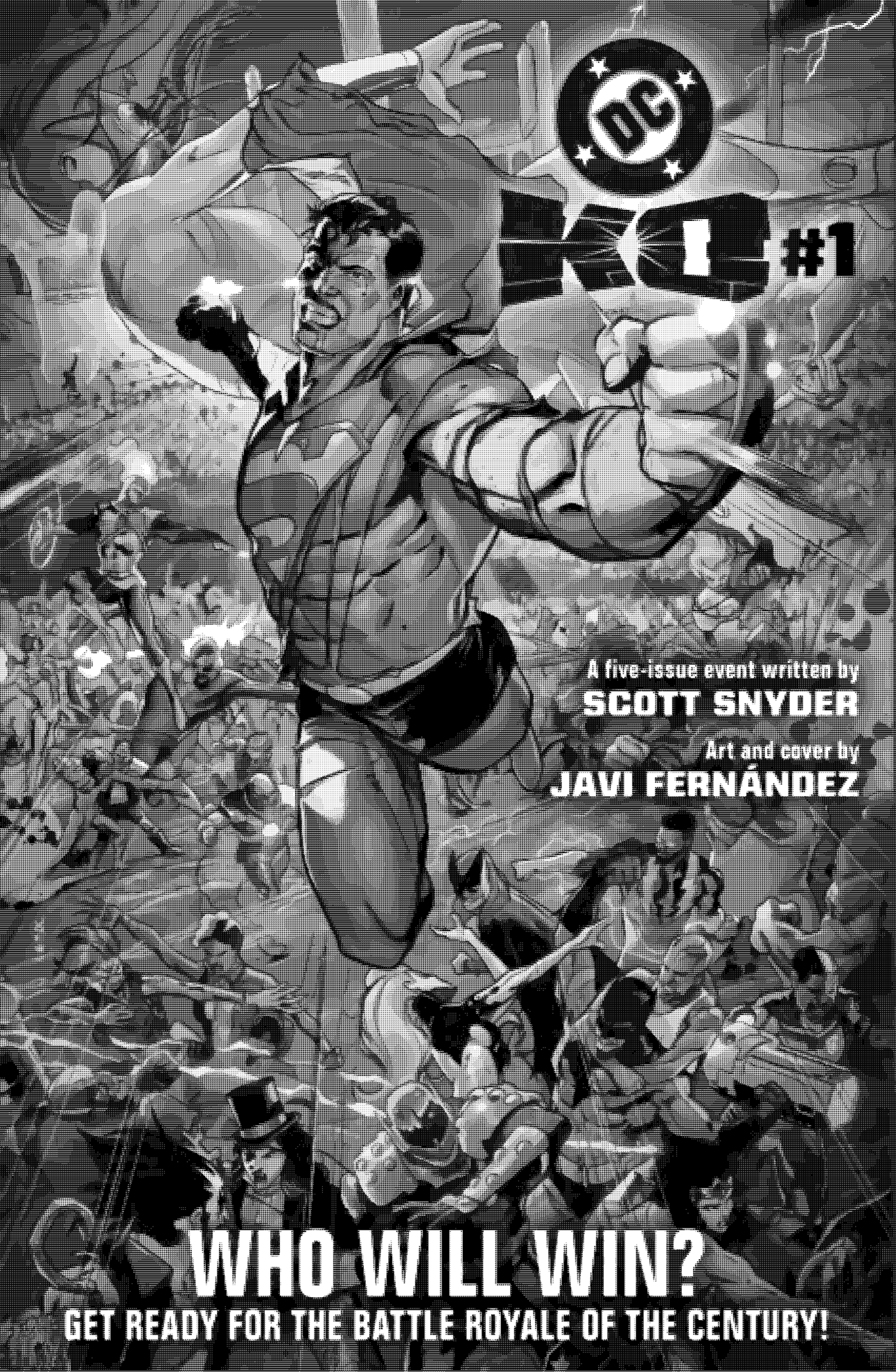

DON'T MISS THE OPENING ROUNDS THIS OCTOBER

JUSTICE LEAGUE: THE OMEGA ACT SPECIAL

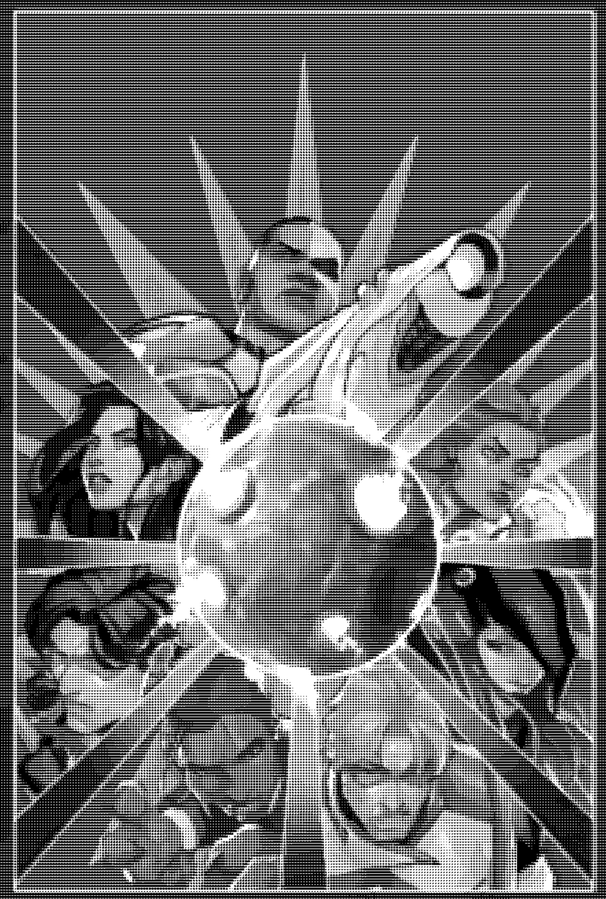

TITANS #28

THE FLASH #26

JUSTICE LEAGUE UNLIMITED #12

SUPERMAN #31

THE ACTION INTENSIFIES IN NOVEMBER AND BEYOND

九月。

它又来了。

我躲在床底下，吓得僵住。

双眼死死盯住房门，我的世界正在崩塌。

害怕着门外那个东西，更害怕的是它破门而入后我将变成什么。

我听见它就在走廊里，抓挠着，晃动着门把手。

卡住了

肯定是从里面反锁了。

GRAK GRAK

它来找我了。

踢开吧。

损失由我们承担。

老天啊…

KRAK

嗯……行吧，呵。

比预期小了不少，不过也能将就。

这个棺材呢，亨特小姐？

那是行李箱，你没见过行李箱吗？

先放那边吧，等我整理的时候——

等等，那是……

……脏衣服？该不会是谁把垃圾落这儿了吧？

什么？

他们跟我说我会自己住一间的！

所以要么是去年到现在就没人打扫……

要么就是我被骗了

……快高升快高升快高升……
还有这是什么？谁的信吗？
谁是奥利芙·希尔弗洛克？!
啊哦！
THMP
感谢世界。
Hmmm....

呃，嗨。

我，额…
我只是在收拾…
…在这下面…

好了，都搬完了，小姐。
感母亲已经付过小费了
你难道是女仆之类的角色吗？

我是贝利芙·希尔希洛克。
就是…就是那边信上写的那个。
这是我的房间。

嗯，我所有表格和文件都能证明这是我的房间，所以—

我已经在这儿住了几周了。

好吧好吧，休战。我感觉我们可能会是室友，至少暂时是的。

没错。

我们可以待会儿去跟前台的女士谈谈。

哈丽特阿姨，她人很好。

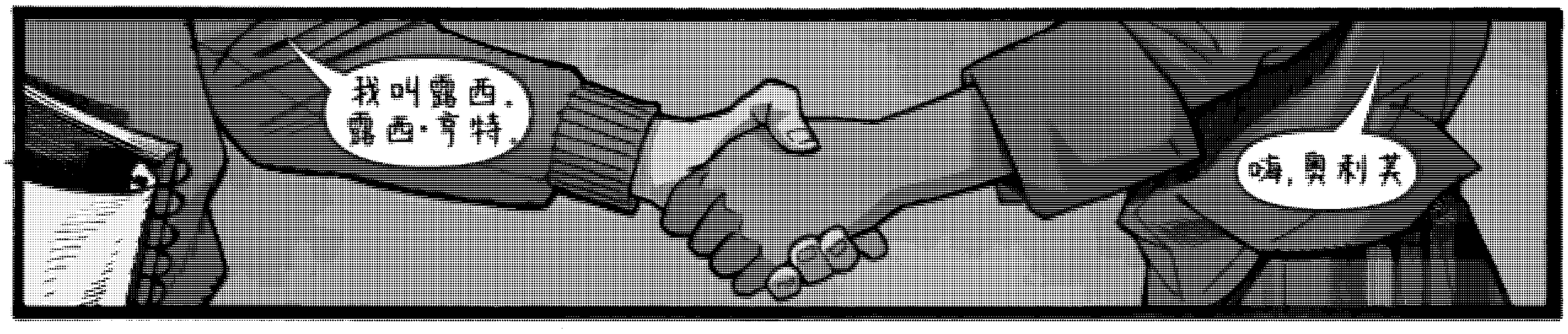

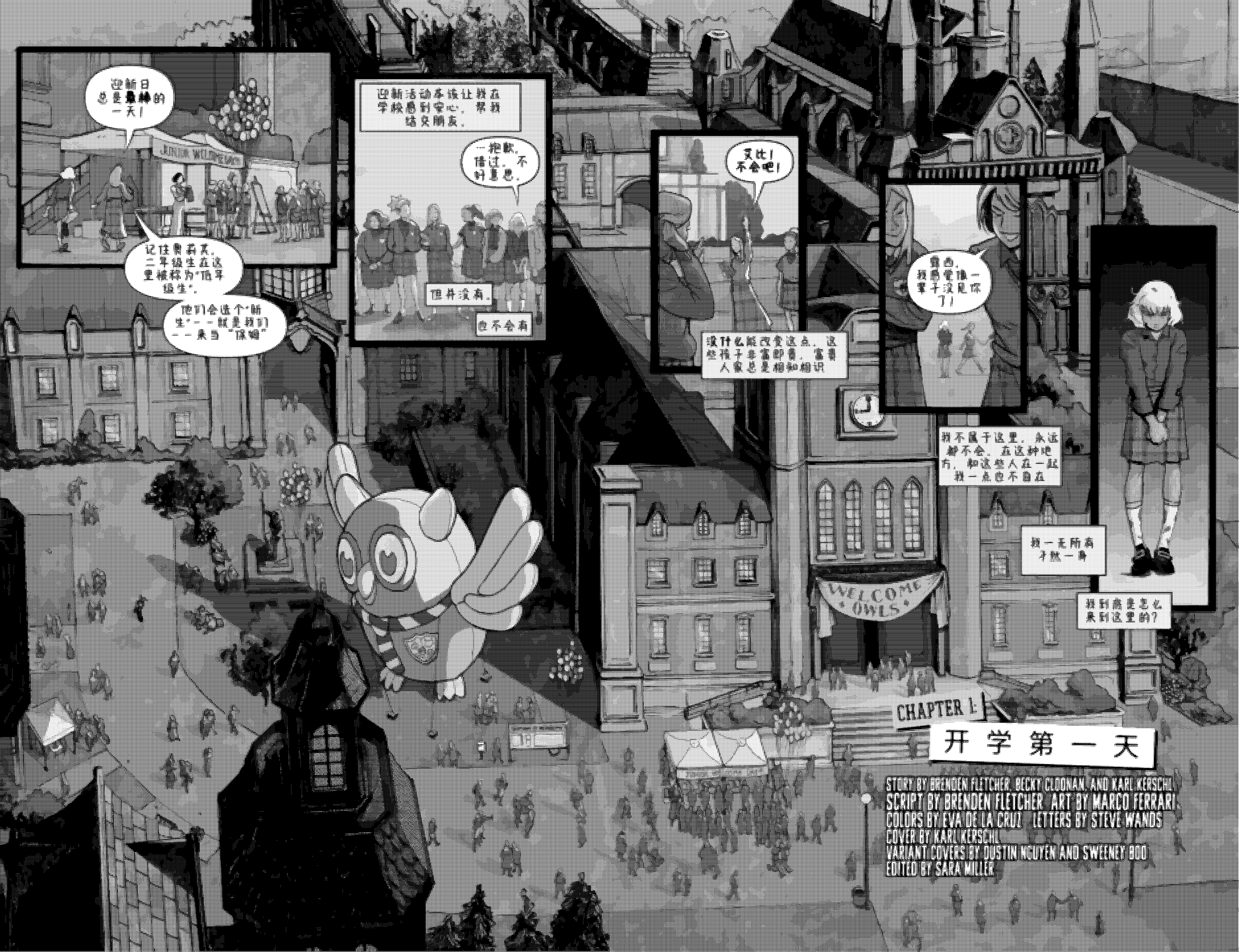
迎新日总是最棒的一天！
记住我说过，二年级生在这里被称为"顶级生"。
他们会选个"新生"——就是我们——来当"跟班"
迎新活动本该让我在学校感到安心，帮我结交朋友。
一般啦，除过，不时重点。
但并没有。
也不会有
天哪！不会吧！
这什么鬼四季酒店，这么挤？主卧呢？客房人都总是相邻相识
哦哦，我们要住一晚？没起床？
别不属于这里，从这都不合，在这种地方，和这些人在一起和一起不自在
别一点儿的自才就一身
别的意思怎么真的这里的？
CHAPTER 1
开学第一天
STORY BY BRENDEN FLETCHER, BECKY CLOONAN, AND KARL KERSCHL
SCRIPT BY BRENDEN FLETCHER ART BY MARCO FERRARI
COLORS BY EVA DE LA CRUZ LETTERS BY STEVE WANDS
COVER BY KARL KERSCHL
VARIANT COVERS BY DUSTIN NGUYEN AND SWEENEY BOO
EDITED BY SARA MILLER

八月。

这是所寄宿学校，奥莉芙。这意味着你也会有个落脚之处

哥谭学院，先生。

在事情妥善解决之前你待在这里会很安全

所有事都安排好了。

你什么都不用担心。

好的。

晚上好，麦金森教授……对吧？感谢德这么晚还来见我。

我是布鲁斯·韦恩

我知道德是谁，韦恩先生。没人不知道德

就是那个姑娘吗？

她吓坏了。我不知道校长是否跟德说过她的情况……

他跟我提过那场火灾。还有她的妈妈。可怜的孩子。

我不用听都知道他们在说什么。

他们在为我难过，可怜的小女孩，有个失控母亲的可怜女孩。

别担心，韦恩先生。她会适应这里的。

我向您保证。

她根本不了解我。我从来都格格不入。

叫我弗鲁斯吧。

现在叫吗？

这就是被人牵挂的感觉吗？

我永远都体会不到了。

晚上好，希尔弗洛克小姐……

<gasp>

……欢迎来到哥谭学院。

这位是我们的校长，奥莉芙·汉默校长。

让我们暂且跳过繁琐的入学手续，先帮你安顿下来，年轻的小姐。

哈丽特·库珀夫人会即刻负责安排您去宿舍住下。希望您住的舒心。

哥谭学院是一所历史悠久、底蕴深厚的学府，它能提供很多资源，奥莉芙……

……只要你能秉持些许公正的心态。

这里应有尽有，就像一座藏满金银珠宝的城堡……

……一座足够国王与王后生活的宏伟庄园……

……以及拥有一切的公主们。

但对我这样身无分文的逃逸灵魂却并不友好。我知道那些深更半夜出现在黑暗宅邸前的倒霉旅人会遭遇什么。

你还好吗，白发妹？

喂！
啊？
你没听见吗？她选了你。

看来我只好选你咯，戴矫正器的这位。
哦。
我是艾丽森。

那就剩你们俩姑娘了，快组队吧！
真是绝配！

呃，不了，谢谢。

好了，大家出发吧！探索你们的新校园吧
新生们，尽管提问！你们的低年级学长学姐会尽力回答的。
WELCOME

嗯，嗨！我是奥利芙

露西·亨特的室友？我不确定你是否认识露西，但…

我感觉其他新生好像都互相认识，可我初中的时候没和这里的人同校过。

额，好吧…你要是忙，或者今天不想带我逛校园什么的…也没关系…

安妮！嘿！

哦嘿，这是我的小鸭子，要迎接新的一年了

那是转圈的小波默琳·弗里奇吗？你妈妈好吗，小弗里奇？

嗯呐，我会转达的。

谁把那个“星期三”塞给你了？

嗯哼，什么？

《亚当斯一家》啊，嘎嘎嘎。

还有那双鞋？看着不是烧焦了就是够旧的了。

哦老天，朝圣者的鞋子。哈哈哈！

活脱脱的“星期三”

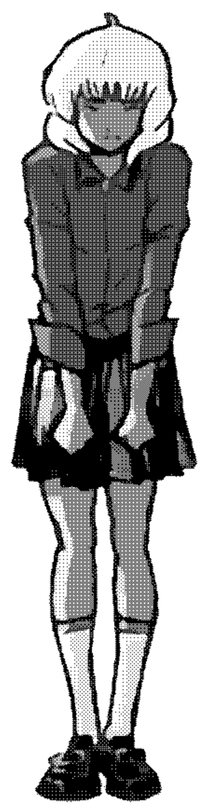

他们根本不明白。

妈妈！求你了……

看着我！你的药…？！

我说了我很忙，费利克！

你想要就那些药就自己吃吧！

它们救不了你！

当初也没能救我们，不是吗？

我们身燃烧的时候根本没人来救。

从来都是这样的。没有人会来的。这里只有我们——以及黑暗。

灾祸……
离他远点！
不准碰我母亲！
咔吱吱
什么？
妈！快跑！
快跑啊！

如果不能将往事抛在身后，它就会把我拖垮，我不想这样。

绝不能让人知道那晚的事
绝不能让人知道我母亲的事

我必须得把这一切都藏起来，这样才不会再次受伤，不管是那些公主们，还是蝙蝠侠

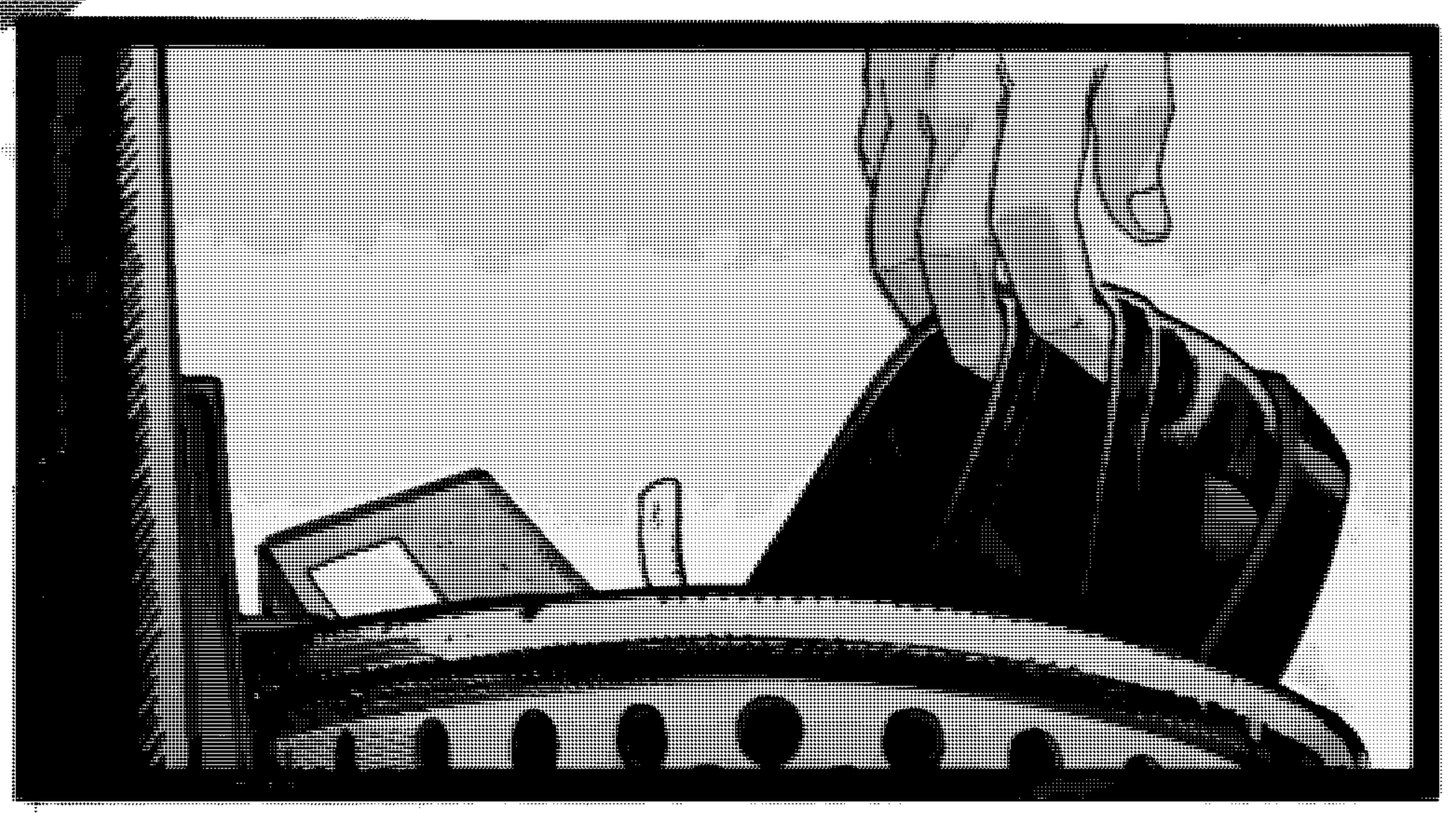

嗨！你把这个落下了。

我要是你，我就会赶紧穿上。每年这个时候校园里到处都有大雁的粪便。
你最好穿上你的——

嘿，哇噢，哇噢，哇噢…
你还好吗？

我很抱歉，刚刚有些冒犯了。我不知道你今天经历了什么，让我们重新认识一下吧…

我是凯尔·沟口。这是我进入哥谭学院的第二年，我网球打得还不错。
也很擅长帮助迷路的新生。
我…我没迷路。只是…刚才那些女生…

安妮和小鸭？别在意她们。她们和我一样是低年级生。

小鸭的绰号是因为她踩到过鸟粪，除非你也想被叫做"笨鹅"，不然最好——

呃，好吧。确实一挺恶心。知道了。

谢谢你…凯尔·沟口。

其实，我很感激你帮我捡回来了。这是我妈妈送的…某种意义上，它们很特别。

实际上，它们是我仅有的一双鞋了。

乐意效劳，请问您贵姓？

哦！不！我太失礼了。抱歉。

我是奥利芙，奥利芙·希尔弗洛克

还有，这可不是什么图书馆袜子长官！

这可是"限量版勃朗特姐妹两百周年纪念袜"！哈哈！

哈哈！好吧，真不敢相信！

所以，刚才带你逛校园的不是安妮就是小鸭对吧？
应该是安妮

不如让**我**带你参观吧？我可比安妮·奥哈拉友善多了。
而且我还知道哪里能弄到备用的鞋子……

哦，我在女生宿舍已经住了几周了，不过还是谢谢你。我觉得我都看过了

你确定吗？带你去个地方**我敢保证**你绝对没去过。

他带我参观了哥谭学院体育协会的私人会所…

…还有他所有的网球装备。

他还很很炫技一番。

这是我这么久以来第一次感到被重视。

也许我真的交到了一位朋友…？

又或者是别的什么？

你看起来没那么忧郁了嘛。看来你和“保姆”的冒险还挺顺利？

没错没错！真是美好的一天。

哇噢，这可是个好消息。

一封信，来自妈妈住的医院？

我刚才还担心自己是不是和“德古拉女士”共处一室呢…

…四处游荡，睡在床底下什么的。

总算拿到探视证了。能见到妈妈我很开心，但同时也…很害怕。

黑暗笼罩着她…

…我好怕自己也会被
她的黑暗吞噬.

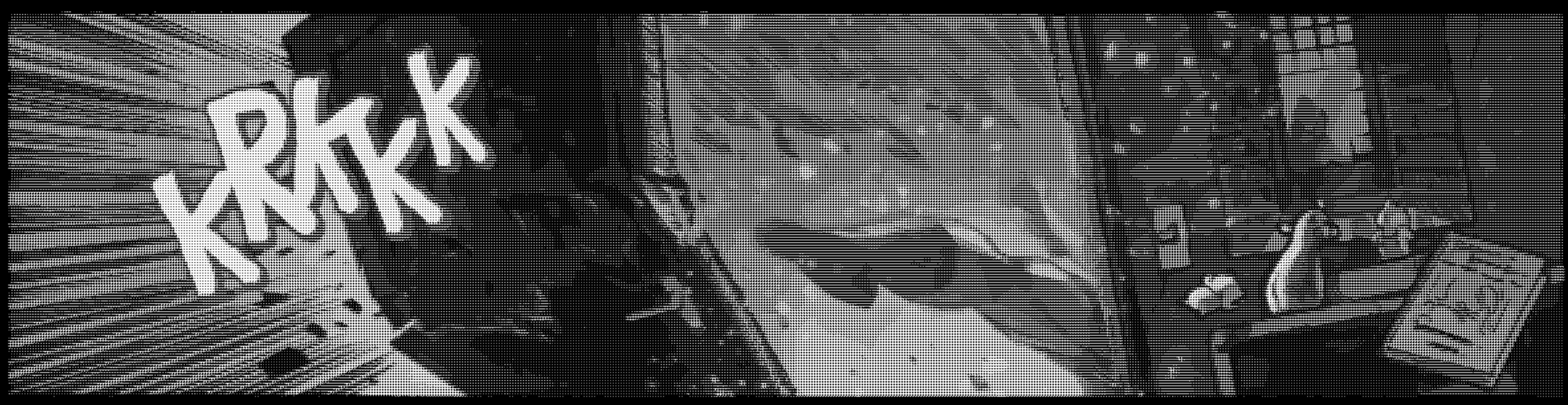
KKKK

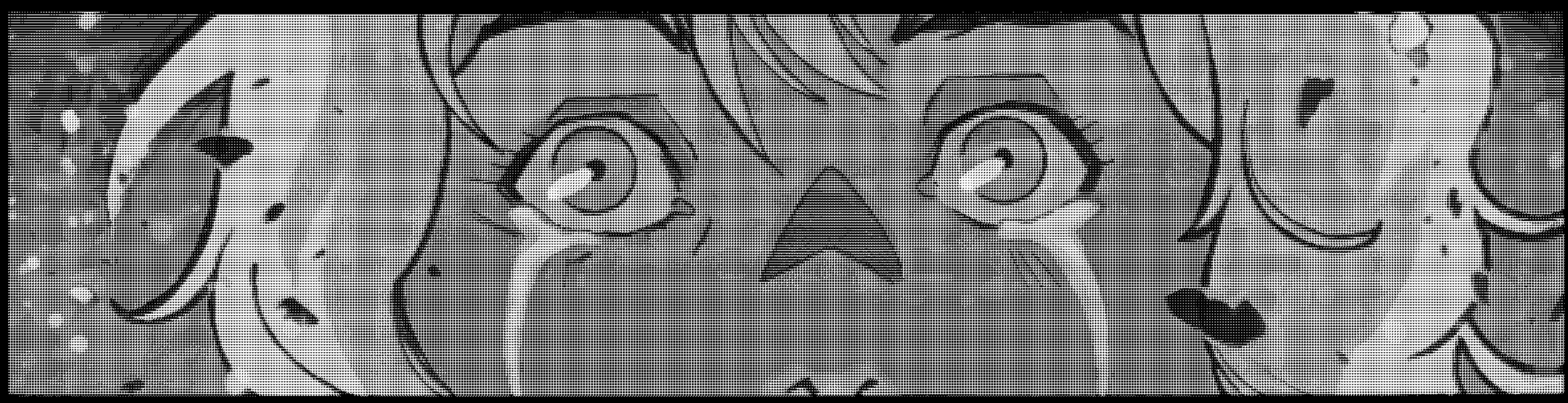

冷静…

不!
不要!
…让你自
身体放松

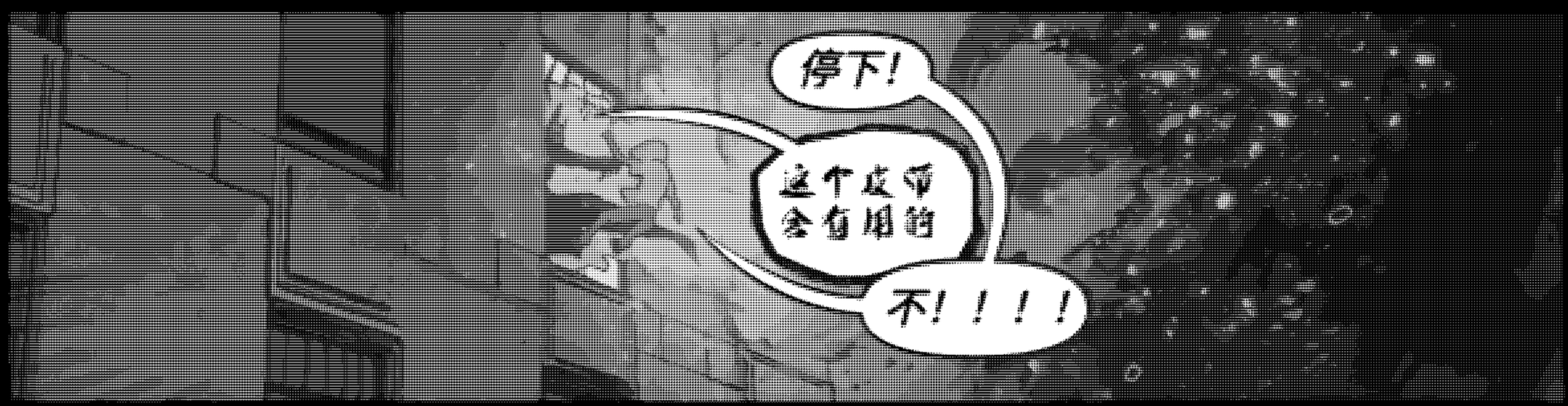
停下!
这个皮带
会有用的
不!!!!

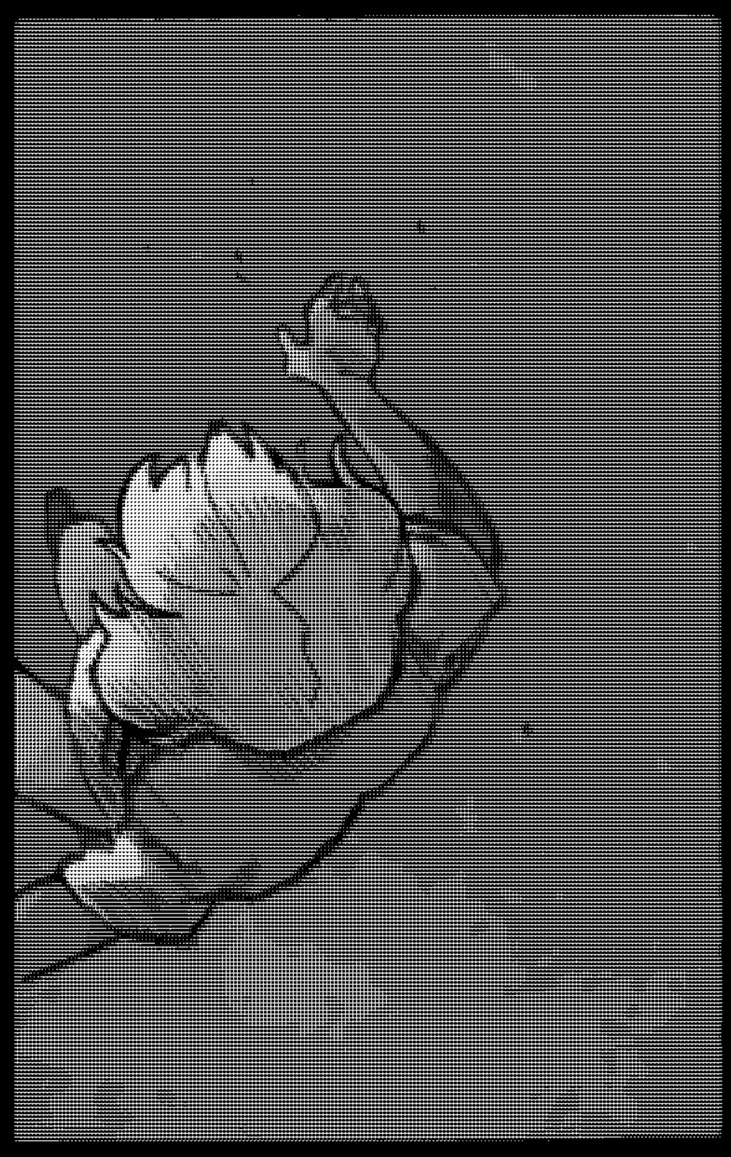

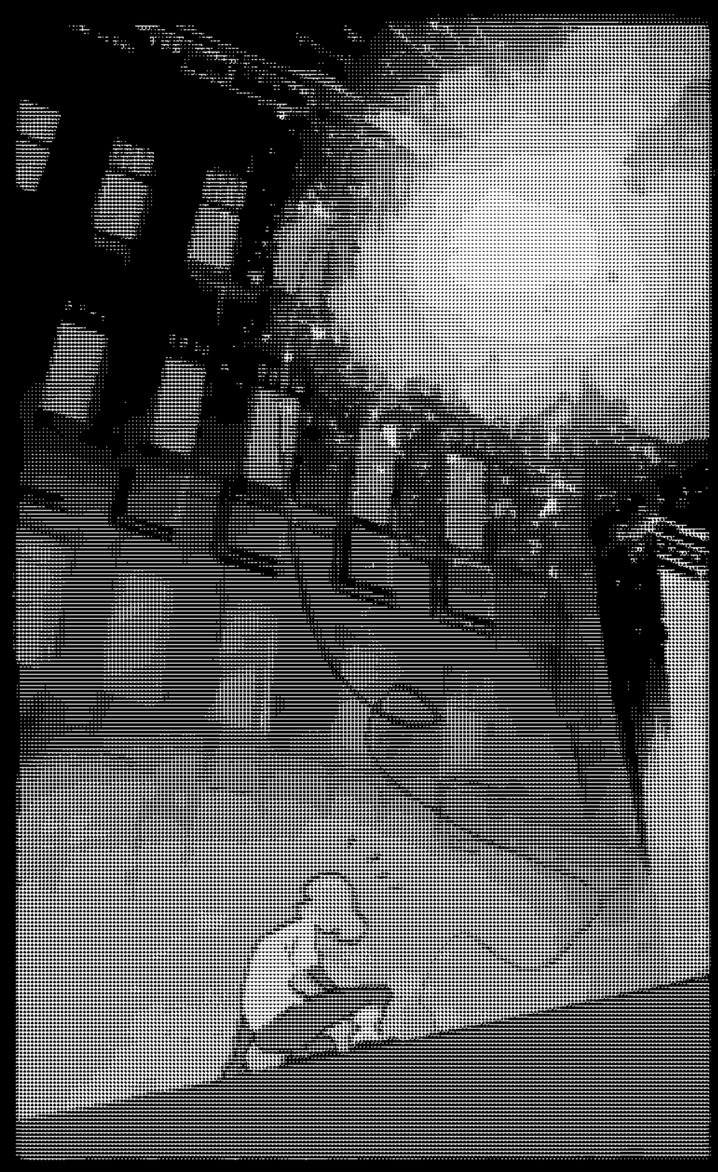

我失去了一切，所有亲人，如今在这世上孤身一人，都是因为他。

10-59-E！重复，10-59-E（进行中）请给回应！

快把这孩子带走！

嗯

小蜡烛！你说什么？

不好，一点都不好，全都是拿他所赐。

好了，小甜心，我刚得到消息，你妈妈现在很安全，被五阿卡姆病人院接受治疗，多亏了蜡烛侠。

都是因为蜡烛侠。

我什么时候可以一？

别傻了，阿卡姆这地方对普通人来说根本进入，我们一会尽量想办法安排探视。你要坚强。

他们让我远离这里是有原因的……

我五叔终于来到阿卡姆，才知道这地方多么阴森恐怖，而那个接问怪人就这么把她一个人丢在这里，独自一人。

看守五分钟后回来，要是那时你能完事会给你加分

哈姆，太棒了，警官。

哥谭学院。

什么？你怎么…？

很久之前我曾在那儿教过书，现在到梦到那格子纹。

乔纳森·克莱恩教授，随时为您效劳。
你一定是西比尔家的丫头，奥利芙。

你认识我妈妈？她还好吗？她会来见我吗？

禁止与访客接触，教授！违反规定就取消特权。跟其他疯子一样烂在牢房里吧，明白吗？

当然，长官，当然

说好今天要见我妈妈的，可我都等了大半天了！

恐怕得告诉你，西比尔现在状态不太稳定。这地方的用药管理简直令人迷惑。

可要是我妈妈断药的话……

我为你母亲制作了些小礼物

本来能稳定她的病情，但监护西比尔的那些史前蠢货两天前把药从她房里收走了。

从那时起她就不太稳定。

我看得出来你也在挣扎，小姑娘。焦虑，压力…

还有恐惧。

这个就留给你吧。如果哪天你觉得自己正在坠入阴影中时用吧

毕竟，疯狂也会遗传。

To be continued...

DC
#1 PREVIEW
WRITER
SCOTT SNYDER
ARTIST
JAVI FERNÁNDEZ
COLORIST
ALEJANDRO SÁNCHEZ
LETTERER
HASSAN OTSMANE-ELHAOU
HERE IN THE DARK, IN THE MOMENTS BEFORE IT BEGINS.
HE TELLS HIMSELF IT'S JUST ANOTHER FIGHT—
A BRAWL LIKE COUNTLESS ONES BEFORE.
WELL, FOR THIS ONE EVERYONE EVEN GOT TO BRING GEAR. KOL-EL BROUGHT THE KNUCKLES.
HE FORGED THEM IN THE FORTRESS YEARS AGO, AFTER RETURNING FROM THE DEAD.
KNUCKLES WITH MINIATURE SUNS RAGING INSIDE, ANGRY SUNS TAKEN FROM EMPTY UNIVERSES...
HE THOUGHT ABOUT CALLING THEM "DAWNSDAY" KNUCKLES, BUT LOIS SHOT THAT DOWN FAST.
EVEN SO... WITH THEM HE'S STRONGER, FASTER, READY TO THROW DOWN.
HE'S FOUGHT TOUGHER FIGHTS THAN THIS. FOUGHT IN OTHER DIMENSIONS, OTHER UNIVERSES, FOUGHT GODS, TITANS...
...WHAT'S ONE MORE FIGHT?
AND THEN THE DOORS OPEN—
WHAT THE--

TWO SPACES. ONE, TWO.
Whoop, whoop! GO BACK A ROW, CLARK. GREEN IS KRYPTONITE.
KRYPTONITE, DIANA?
Seriously?
I DIDN'T MAKE THE RULES!
Oh, look, "BATMOBILE BOOST." GO AHEAD, THREE SPACES. NICE!
WHO MADE THIS THING? GIVE ME THE BOX.
"Madone Entertainment—" BRUCE...
Never heard of it. Just play the game.
I WARNED YOU... CLARK DOESN'T LIKE A GAME UNLESS NO ONE HAS TO LOSE.
Ah, LOSING BUILDS CHARACTER.
SO DOES WINNING.
Well, I FOR ONE AM GLAD YOU INVITED US. THANKS, LOIS.
OF COURSE. I JUST THOUGHT, YOU NEVER GET TO SPEND TIME TOGETHER. I MEAN, WHEN YOU'RE NOT SAVING THE WORLD.
THANKS, LO. I'M GLAD, TOO.
ME TOO.
NICE, BATPLANE POWER CARD. MOVE UP... NINE SPACES. YOUR ROLL, CLARK.

IT'S ALL RIGHT. WHY DON'T WE EAT?
FOOD'S STILL COOKING. NICE TRY, THOUGH.
YOU JUST NEED A STRATEGY, CLARK. THE WHOLE GAME IS STRATEGY.

OR YOU COULD STOP ARGUING AND PLAY HARD. WATCH AND LEARN...
TWELVE!
MOVE UP ONE ROW.

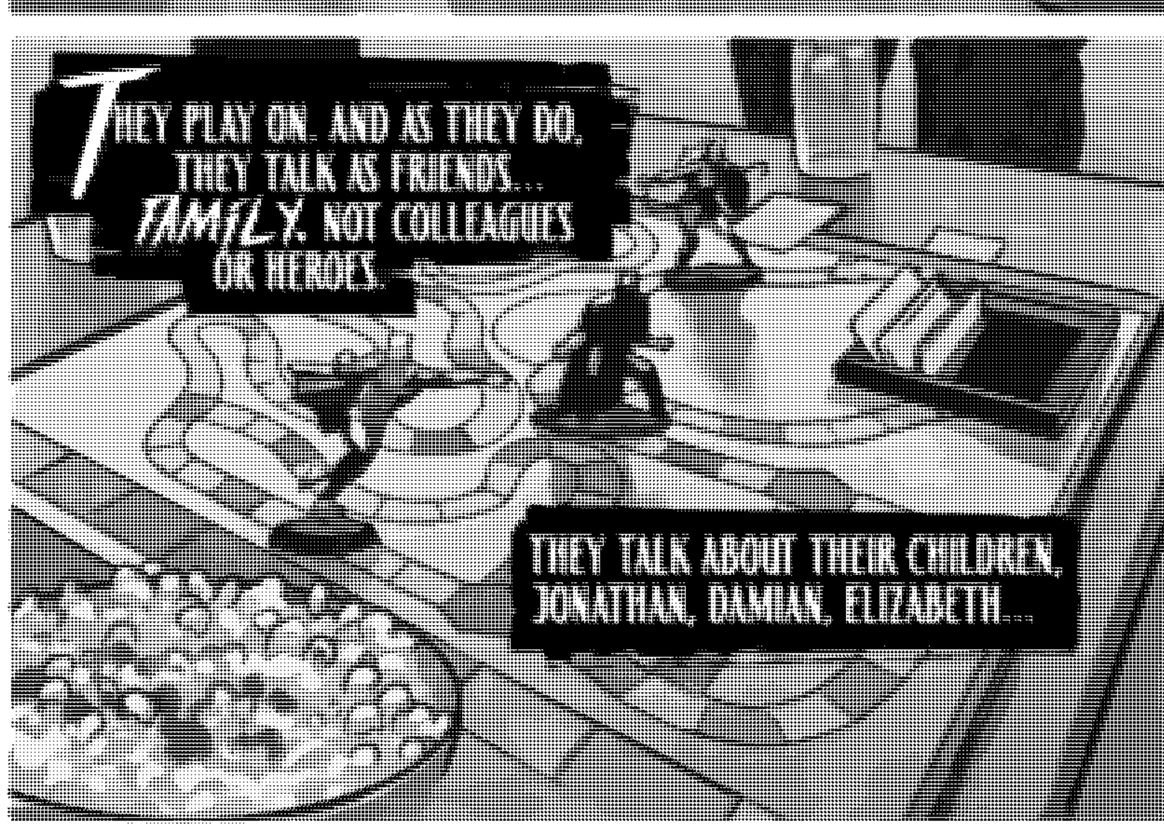
THEY PLAY ON. AND AS THEY DO, THEY TALK AS FRIENDS... FAMILY. NOT COLLEGUES OR HEROES.
THEY TALK ABOUT THEIR CHILDREN, JONATHAN, DAMIAN, ELIZABETH...

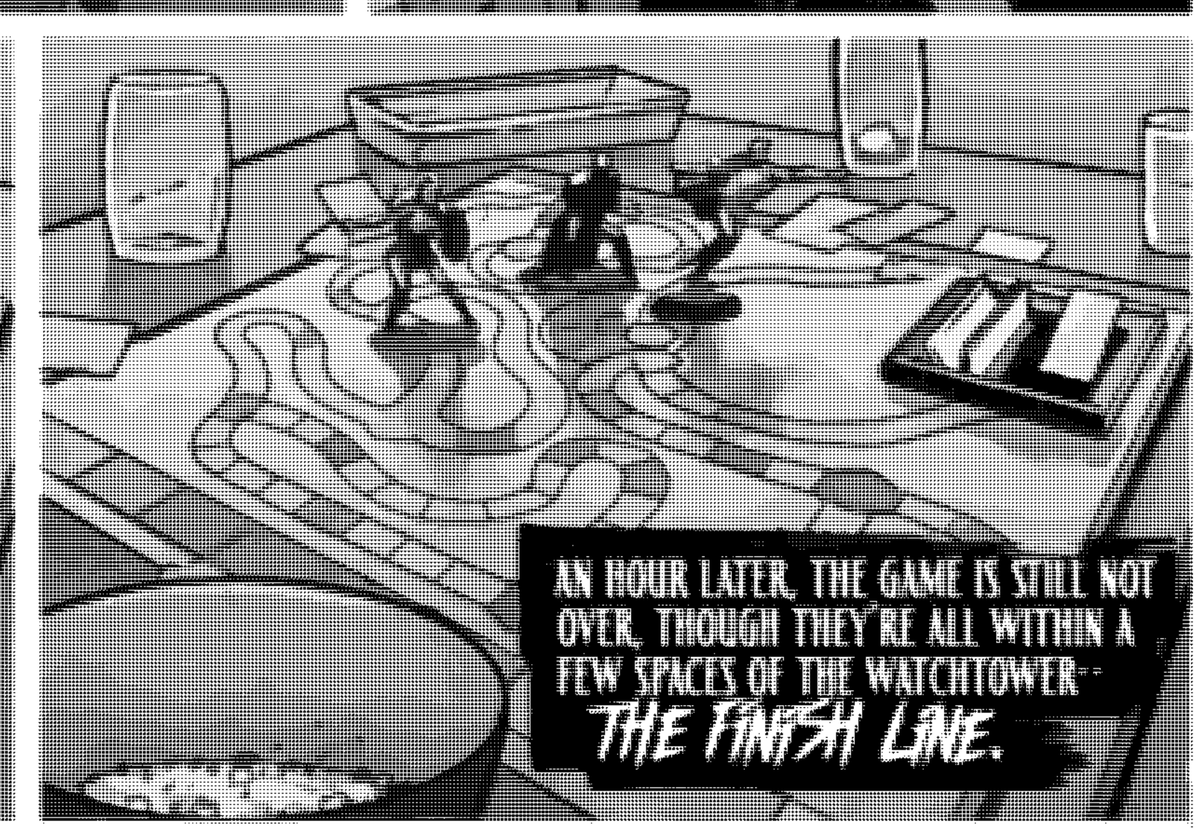
AN HOUR LATER, THE GAME IS STILL NOT OVER, THOUGH THEY'RE ALL WITHIN A FEW SPACES OF THE WATCHTOWER-- THE FINISH LINE.

DIANA IS ABOUT TO ROLL THE WINNING ROLL WHEN LOIS SAYS IT...
GUYS, WHY IS IT SO BRIGHT OUT?

WHAT CLARK SEES OUT THE WINDOW MAKES HIS BLOOD RUN COLD.

DARKSEID.
THE HEROES' OLDEST AND GREATEST FOE. MAYBE THE MOST FAMILIAR ENEMY THEY HAVE.
BUT THIS DARKSEID HAS BECOME SOMETHING ELSE, SOMETHING MORE.
HE ISN'T JUST BIGGER, STRONGER... HE'S EVERYTHING. A UNIVERSE OF POWER OVER FORM.
EVERYWHERE HE LOOKS, THE CITY BECOMES HIS. NO, CLARK THINKS, NOT HIS... IT BECOMES HIM. CLARK CAN SEE IT HAPPENING...
EVERY PARTICLE. EVERY MOLECULE. EVERY ATOM IS OF DARKSEID.
AS THEY CHARGE HIM, CLARK TELLS HIMSELF THEY'VE DONE THIS BEFORE. THEY'VE FOUGHT DOZENS OF TIMES AND NOW...
...THIS FIGHT IS LIKE NOTHING THEY'VE FACED EVER...
TO BE CONTINUED IN

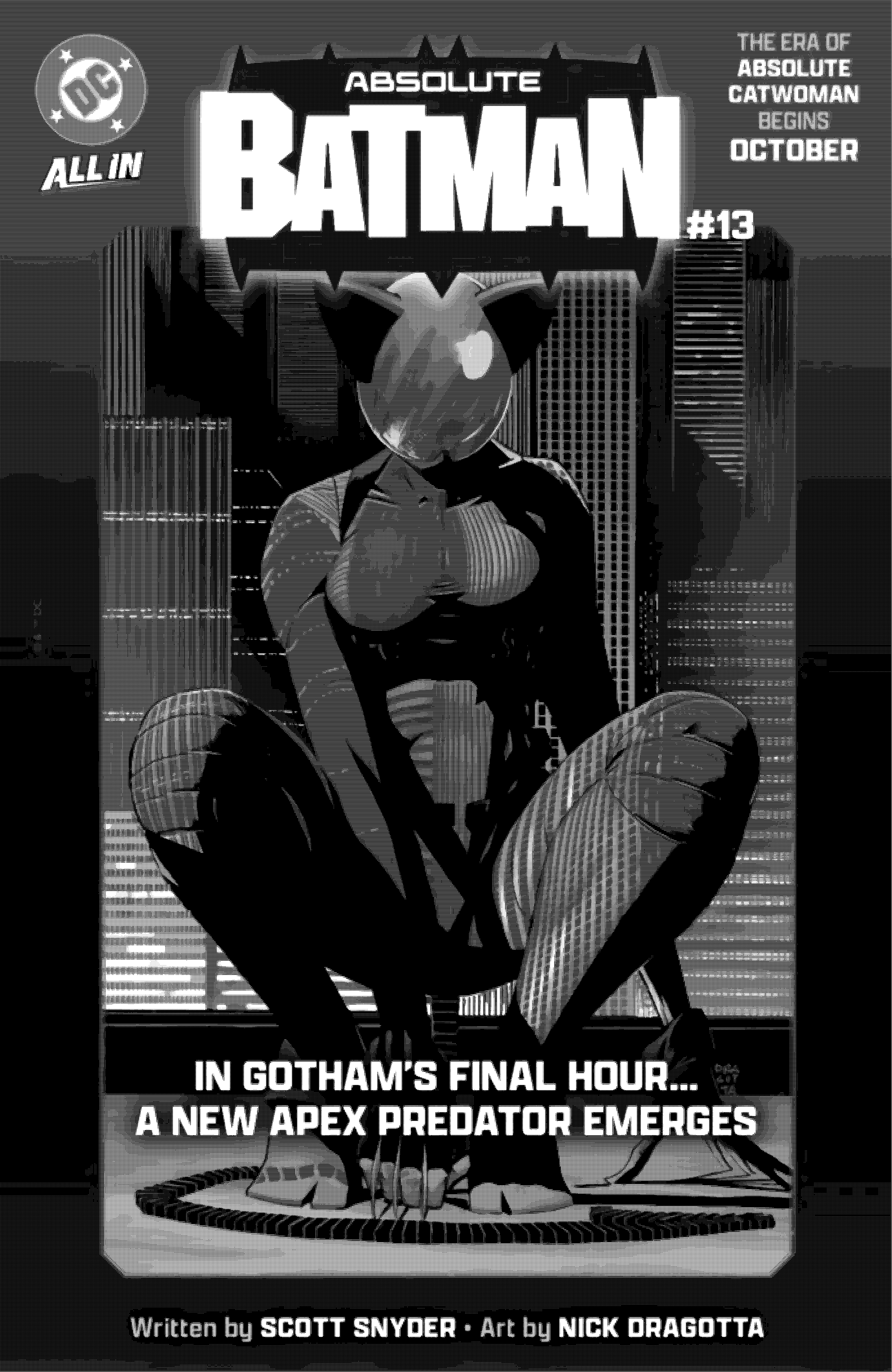
ALL IN
ABSOLUTE
BATMAN
#13
THE ERA OF
ABSOLUTE
CATWOMAN
BEGINS
OCTOBER
IN GOTHAM'S FINAL HOUR...
A NEW APEX PREDATOR EMERGES
Written by SCOTT SNYDER • Art by NICK DRAGOTTA

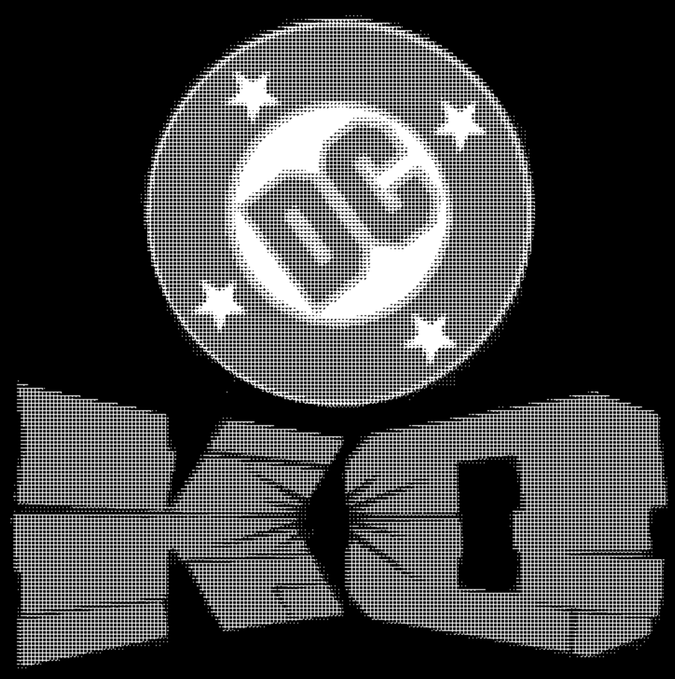

A CONVERSATION WITH SCOTT SNYDER AND JOSHUA WILLIAMSON

In 2024, *Absolute Batman* writer Scott Snyder and Superman writer Joshua Williamson gave shape to DC's future in the fateful *DC All In Special* one-shot—the start of the All In era and the birth of the Absolute Universe. One year later, Snyder teams with artist Javi Fernández for *DC K.O.*, a massive, fight-filled, five-issue DC Universe event starting in October and running through March; with Williamson presiding over the tie-in series. In the second half of a conversation between Snyder and Williamson, the friends and frequent collaborators discuss what's at stake in the event and the *who would win?* fun of the story.

Scott Snyder: The whole event at its core is giant fights between your favorite heroes—but not grim-dark. It's really fun! The whole goal of it is to bring you back to that kid joy of who would win in a fight.

Joshua Williamson: We all have these conversations—we go to the comic book store and talk about who would win, and that's what we want to do a story about. We have some surprises; it's not only going to be the characters you're expecting. We're definitely going to have characters that you're not expecting to get into this competition.

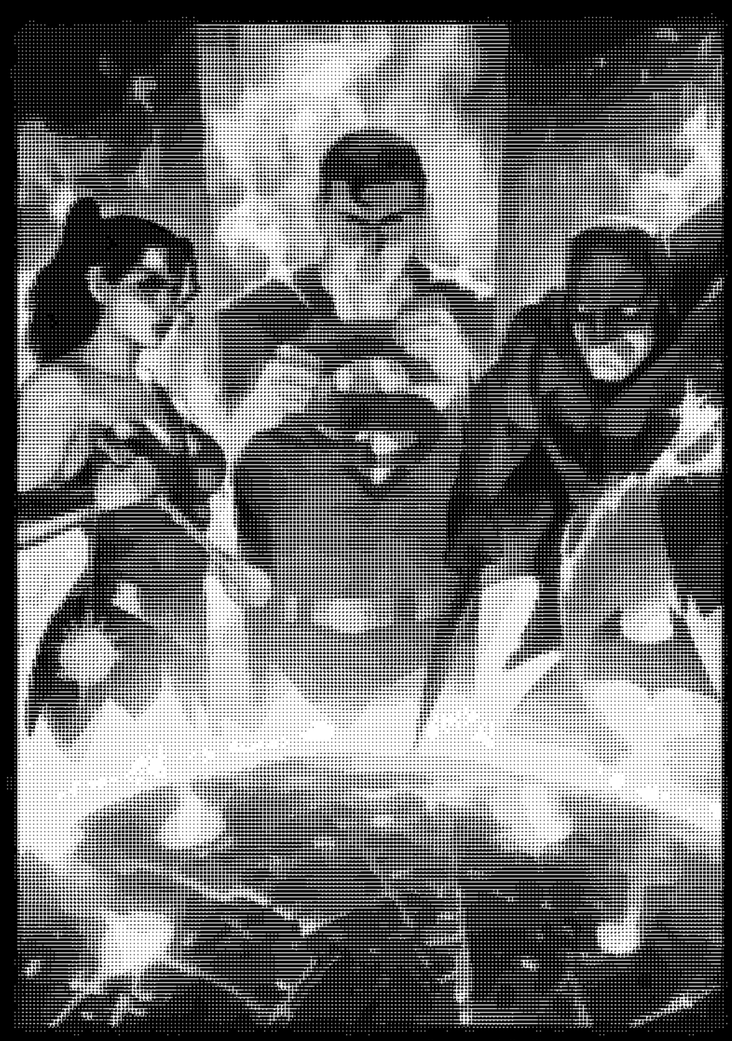
DC K.O. cover by Javier Fernández

Snyder: When you die in the tournament, you're out. You turn into a statue, you're put on a shelf, and you lose. You can't become the King Omega. Whoever is the champion, the whole universe bends towards them so they become this giant celestial being.

If you show mercy, if you act in a way that is compassionate, then the Omega energy goes down. The only way is to be merciless. To go all the way.

Williamson: The heroes have to really fight and really push themselves in ways they never have.

DC K.O. cover by Javier Fernández

Snyder: Some characters won't know if they can do it, whereas other characters have been waiting for it.

Williamson: Some characters already have plans on how to take out other characters.

There's an emotional core. When we did *Dark Nights: Metal*, it was very much about a Batman story, when we did *Dark Nights: Death Metal* it was a Wonder Woman story, and now we're doing *DC K.O.* and we knew this was going to be a Superman story.

DC K.O. cover by Javier Fernández

Snyder: I haven't gotten to write Clark in quite a few years. At first, I was pretty reluctant, because there are so many great Superman stories happening right now. The truth is, he was the only character who could really be the hero of this story. The only way to win is to become the thing you hate.

Whoever wins, whoever becomes the King Omega, gets to restore everything on the other side. If they can beat him, they can put everything back the way it was. The question of the event is, is it worth it? Is it worth becoming the thing you hate?

DC K.O. cover by Javier Fernández

DON'T MISS
DC K.O. #1,
ON SALE OCTOBER!

DC NATION™ MARVEL UNIVERSE VP • Editorial Dept. VP, DC Production Publisher & Chief Creative Officer • Chief Content Officer VP & General Manager • Chief Operating Officer VP • Talent Engagement & Development • Brand Strategy • Strategic Initiatives & Business Affairs • Publication Services VP • Legal Affairs • Human Resources VP • Marketing • Sales & Distribution • Publication Services • Sales & Marketing • Sales VP • Sales & Marketing • Sales Support • Sales & Marketing • Sales & Marketing • Sales & Marketing